

# Status Quo Boundaries

Boundaries effective for the 2023-2024 school year.

## Existing Zone Distribution and Boundaries

Zone	Program	JK/SK	Gr1-5	Gr6	Gr7	Gr8
B	ENG	River Oaks	River Oaks	River Oaks	River Oaks	River Oaks
	FI		Sunningdale	Sunningdale	Sunningdale	Sunningdale
C, D, F	ENG	River Oaks	River Oaks	River Oaks	River Oaks	River Oaks
	FI		Sunningdale	Sunningdale	Sunningdale	Sunningdale
E, K, O, P	ENG	River Oaks	River Oaks	River Oaks	River Oaks	River Oaks
	FI		Sunningdale	Sunningdale	Sunningdale	Sunningdale
I, J	ENG	Dr DRW	Dr DRW	Dr DRW	Dr DRW	Dr DRW
	FI		Dr DRW	Dr DRW	Dr DRW	Dr DRW
G	ENG	Oodenawi	Oodenawi	Oodenawi	Oodenawi	Oodenawi
	FI		Dr DRW	Dr DRW	Dr DRW	Dr DRW
L, M, N	ENG	Dr DRW	Dr DRW	Dr DRW	Dr DRW	Dr DRW
	FI		Dr DRW	Dr DRW	Dr DRW	Dr DRW
Q	ENG	River Oaks	River Oaks	River Oaks	River Oaks	River Oaks
	FI		Munn's	Munn's	Munn's	Munn's
T	ENG	Falgarwood	Falgarwood	Falgarwood	Falgarwood	Falgarwood
	FI		Munn's	Munn's	Munn's	Munn's
X, Y, Z	ENG	River Oaks	River Oaks	River Oaks	River Oaks	River Oaks
	FI		Munn's	Munn's	Munn's	Munn's
AH north, AI	ENG	Post's Corners	Post's Corners	Post's Corners	Post's Corners	Post's Corners
	FI		Sunningdale	Sunningdale	Sunningdale	Sunningdale
H	ENG	Dr DRW	Dr DRW	Dr DRW	Dr DRW	Dr DRW
	FI		Dr DRW	Dr DRW	Dr DRW	Dr DRW

1. Note that there are two existing student redirections in place for Dr. David R. Williams PS and Post’s Corners PS, where any new registrations are being redirected to Parlermo PS. This is to remain in place until such a time the schools have sufficient capacity, or a boundary review is implemented to suspend the redirection. The intent of this review is to remove both redirections.
- [Post’s Corners Redirection website](#)
  - [Dr. David R. Williams PS Redirection website](#)

## Current English Program Boundaries

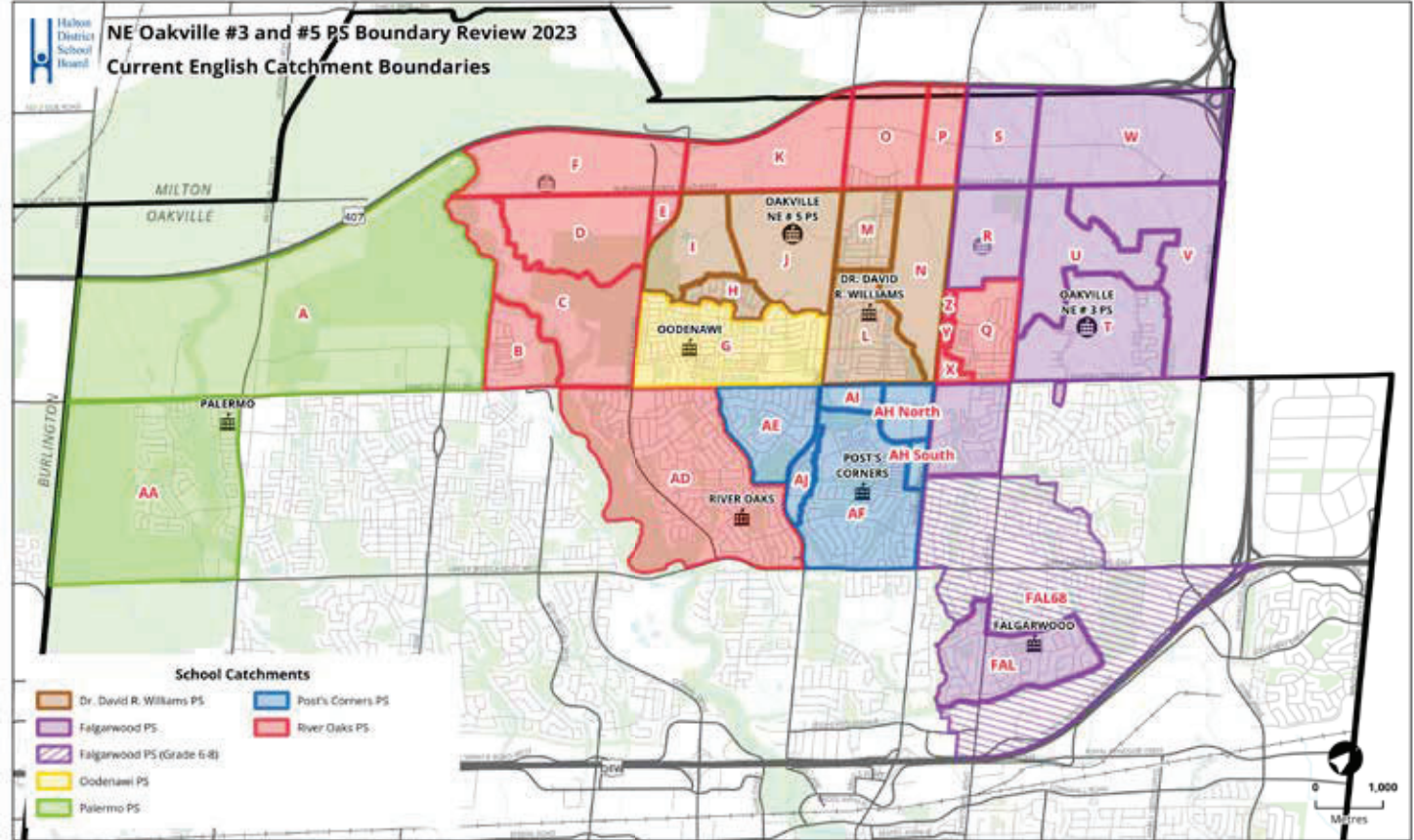

## Current French Immersion Program Boundaries

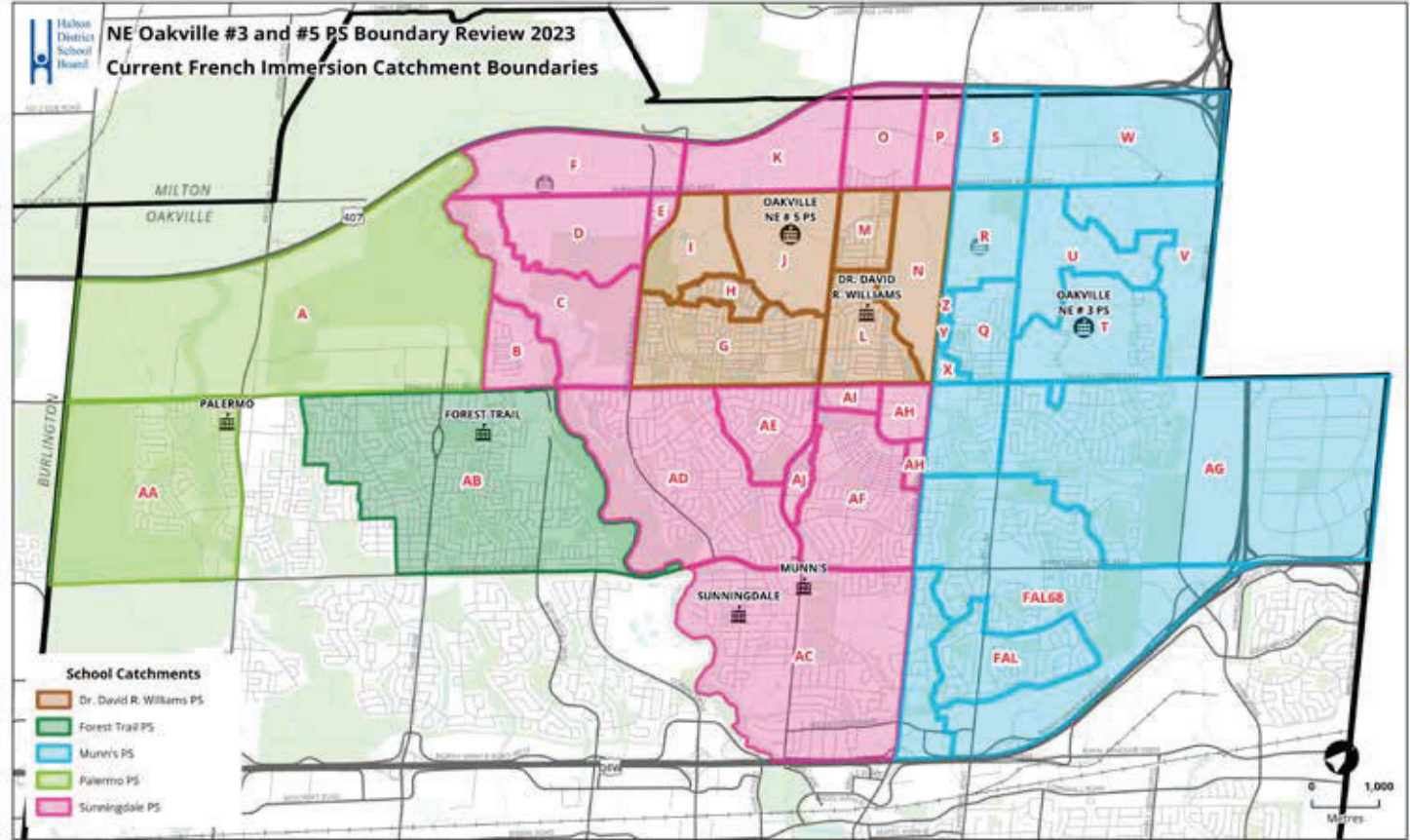



# Option 7

## 2024/2025 School Year - Year 1 of Implementation

### Implementation Table & Notes

Zone	Program	JK/SK	Gr1-5	Gr6	Gr7	Gr8
B	ENG	Palermo	Palermo	Palermo	Palermo	River Oaks
	FI		Palermo	Palermo	Palermo	Sunningdale
C, D, F	ENG	River Oaks	River Oaks	River Oaks	River Oaks	River Oaks
	FI		Palermo	Palermo	Palermo	Sunningdale
E, K, O, P	ENG	River Oaks	River Oaks	River Oaks	River Oaks	River Oaks
	FI		Sunningdale	Sunningdale	Sunningdale	Sunningdale
I, J	ENG	Dr DRW	Dr DRW	Dr DRW	Dr DRW	Dr DRW
	FI		Sunningdale	Dr DRW	Dr DRW	Dr DRW
G	ENG	Oodenawi	Oodenawi	Oodenawi	Oodenawi	Oodenawi
	FI		Forest Trail	Dr DRW	Dr DRW	Dr DRW
L, M, N	ENG	Dr DRW	Dr DRW	Dr DRW	Dr DRW	Dr DRW
	FI		Forest Trail	Dr DRW	Dr DRW	Dr DRW
Q	ENG	River Oaks	River Oaks	River Oaks	River Oaks	River Oaks
	FI		Munn's	Munn's	Munn's	Munn's
T	ENG	Falgarwood	Falgarwood	Falgarwood	Falgarwood	Falgarwood
	FI		Munn's	Munn's	Munn's	Munn's
X, Y, Z	ENG	Falgarwood	Falgarwood	Falgarwood	Falgarwood	River Oaks
	FI		Munn's	Munn's	Munn's	Munn's
AH north, AI	ENG	Post's Corners	Post's Corners	Post's Corners	Post's Corners	Post's Corners
	FI		Sunningdale	Sunningdale	Sunningdale	Sunningdale
H	ENG	Oodenawi	Dr DRW	Dr DRW	Dr DRW	Dr DRW
	FI		Forest Trail	Dr DRW	Dr DRW	Dr DRW

- Grade K-7 English students and Grade 2-7 French Immersion students residing in Zone B will be transferred from River Oaks PS (ENG) and Sunningdale PS (FI) to Palermo PS (ENG/FI). Grade 8 students are granted legacy exemption until graduation, with transportation.
- Grade 2-6 French Immersion students residing in Zone C, D, and F (no existing students) will be transferred from Sunningdale PS to Palermo PS (FI). Grade 8 French Immersion students are granted legacy exemption until graduation, with transportation.
- Grade 2-5 French Immersion students residing in Zone I and J (no existing students), will be transferred from Dr. David R. Williams to Sunningdale PS. Grade 6-8 students are granted legacy exemption, with transportation. No siblings can remain at Dr. David R. Williams, but all can attend Sunningdale PS as an option, with transportation. Grade 6-8 students at Dr. David R. Williams will be phased out over a 3 year period.
- Grade 2-5 French Immersion students residing in Zones G, H, L, M, and N, will be transferred from Dr. David R. Williams to Forest Trail PS. Grade 6-8 students are granted legacy exemption, with transportation. No siblings can remain at Dr. David R. Williams, but all can attend Forest Trails PS as an option with transportation. Grade 6-8 French Immersion students at Dr. David R. Williams will be phased out over a 3 year period.
- Grade K-7 English students residing in Zone X, Y, and Z will be transferred from River Oaks PS to Falgarwood PS. Grade 8 students are granted Legacy Exemption until graduation, with transportation. Siblings can attend for the first year with transportation, but must return to Falgarwood the following year.
- Grade JK-K English students residing in Zone H will be transferred from Dr. David R. Williams to Oodenawi PS. Grade 1-8 students are granted legacy exemption until graduation, with transportation. Older siblings have the option to also attend Oodenawi PS. Grade 1-8 students will be phased in over 8 years at Oodenawi PS, where all new students moving into the community that fall within that grade range will be directed to Dr. David R. Williams until fully phased out.

### English Program Boundaries

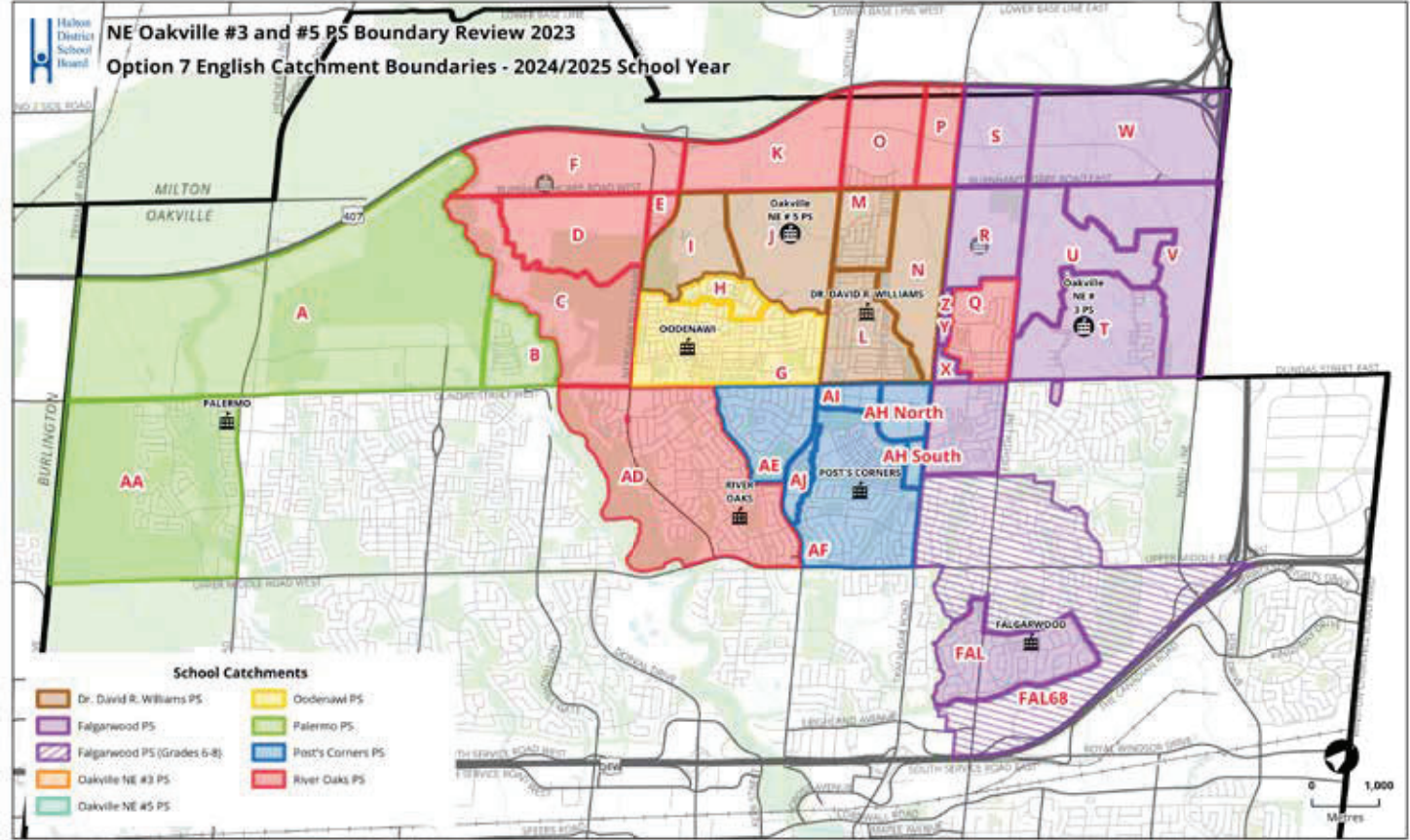

### French Immersion Program Boundaries

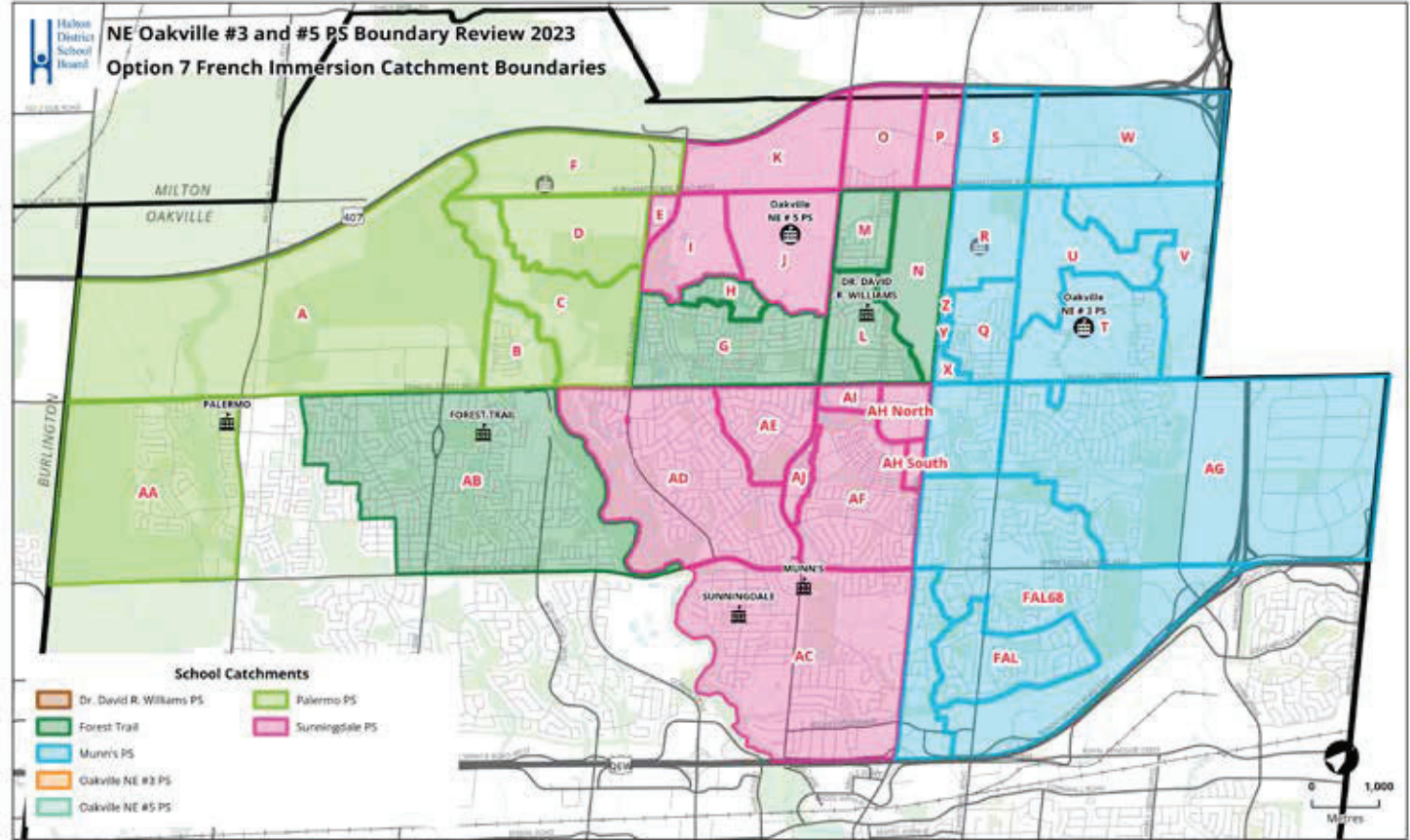



Option 7

2025/2026 School Year - Year 2 of Implementation and Opening of Oakville NE #3 Public School

Implementation Table & Notes

Zone	Program	JK/SK	Gr1-5	Gr6	Gr7	Gr8
B	ENG	Palermo	Palermo	Palermo	Palermo	Palermo
	FI		Palermo	Palermo	Palermo	Palermo
C, D, F	ENG	River Oaks	River Oaks	River Oaks	River Oaks	River Oaks
	FI		Palermo	Palermo	Palermo	Palermo
E, K, O, P	ENG	River Oaks	River Oaks	River Oaks	River Oaks	River Oaks
	FI		Sunningdale	Sunningdale	Sunningdale	Sunningdale
I, J	ENG	Dr DRW	Dr DRW	Dr DRW	Dr DRW	Dr DRW
	FI		Sunningdale	Sunningdale	Dr DRW	Dr DRW
G	ENG	Oodenawi	Oodenawi	Oodenawi	Oodenawi	Oodenawi
	FI		Forest Trail	Forest Trail	Dr DRW	Dr DRW
L, M, N	ENG	Dr DRW	Dr DRW	Dr DRW	Dr DRW	Dr DRW
	FI		Forest Trail	Forest Trail	Dr DRW	Dr DRW
Q	ENG	ONE #3	ONE #3	ONE #3	ONE #3	River Oaks
	FI		Munn's	Munn's	Munn's	Munn's
T	ENG	ONE #3	ONE #3	ONE #3	ONE #3	Falgarwood
	FI		Munn's	Munn's	Munn's	Munn's
X, Y, Z	ENG	Falgarwood	Falgarwood	Falgarwood	Falgarwood	Falgarwood
	FI		Munn's	Munn's	Munn's	Munn's
AH north, AI	ENG	River Oaks	River Oaks	Post's Corners	Post's Corners	Post's Corners
	FI		Sunningdale	Sunningdale	Sunningdale	Sunningdale
H	ENG	Oodenawi	Oodenawi (1)	Dr DRW	Dr DRW	Dr DRW
	FI		Forest Trail	Forest Trail	Dr DRW	Dr DRW

1. Grade K-7 English students residing in Zone Q will be transferred from River Oaks PS to Oakville NE #3 PS. Grade 8 students are granted legacy exemption until graduation, with transportation. Siblings can attend for the first year with transportation, but must return to Oakville #3 PS the following year.
2. Grade K-7 English students residing in Zone T will be transferred from Falgarwood PS to Oakville NE #3 PS. Grade 8 students are granted legacy exemption until graduation, with transportation. Siblings can attend for the first year with transportation, but must return to Oakville #3 PS the following year.
3. Grade K-5 English students residing in Zones AH north and AI, will be transferred from Post's Corners PS to River Oaks PS. Grade 6-8 students and their younger siblings are granted legacy exemption, without transportation as they are within walking distance.

English Program Boundaries

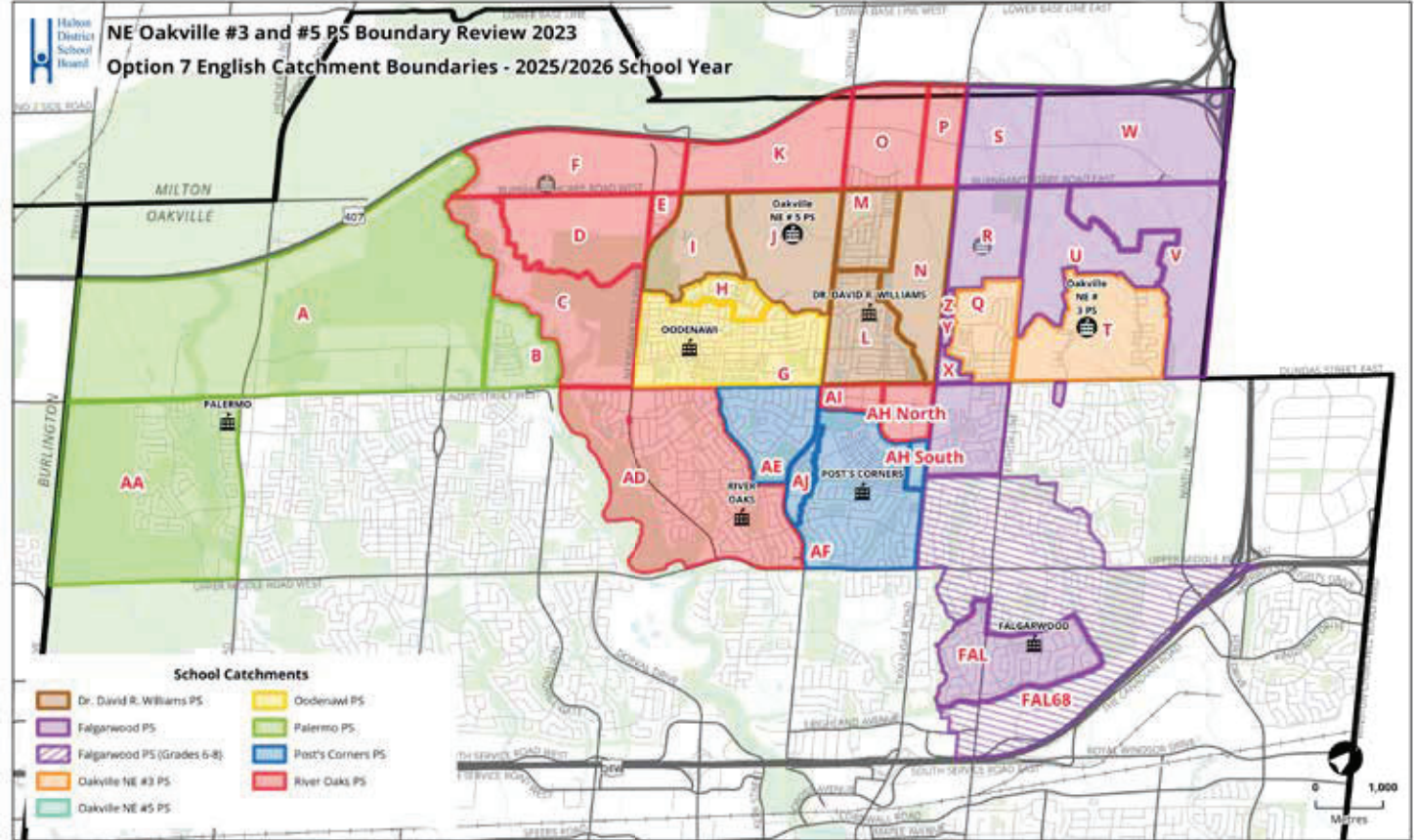

French Immersion Program Boundaries

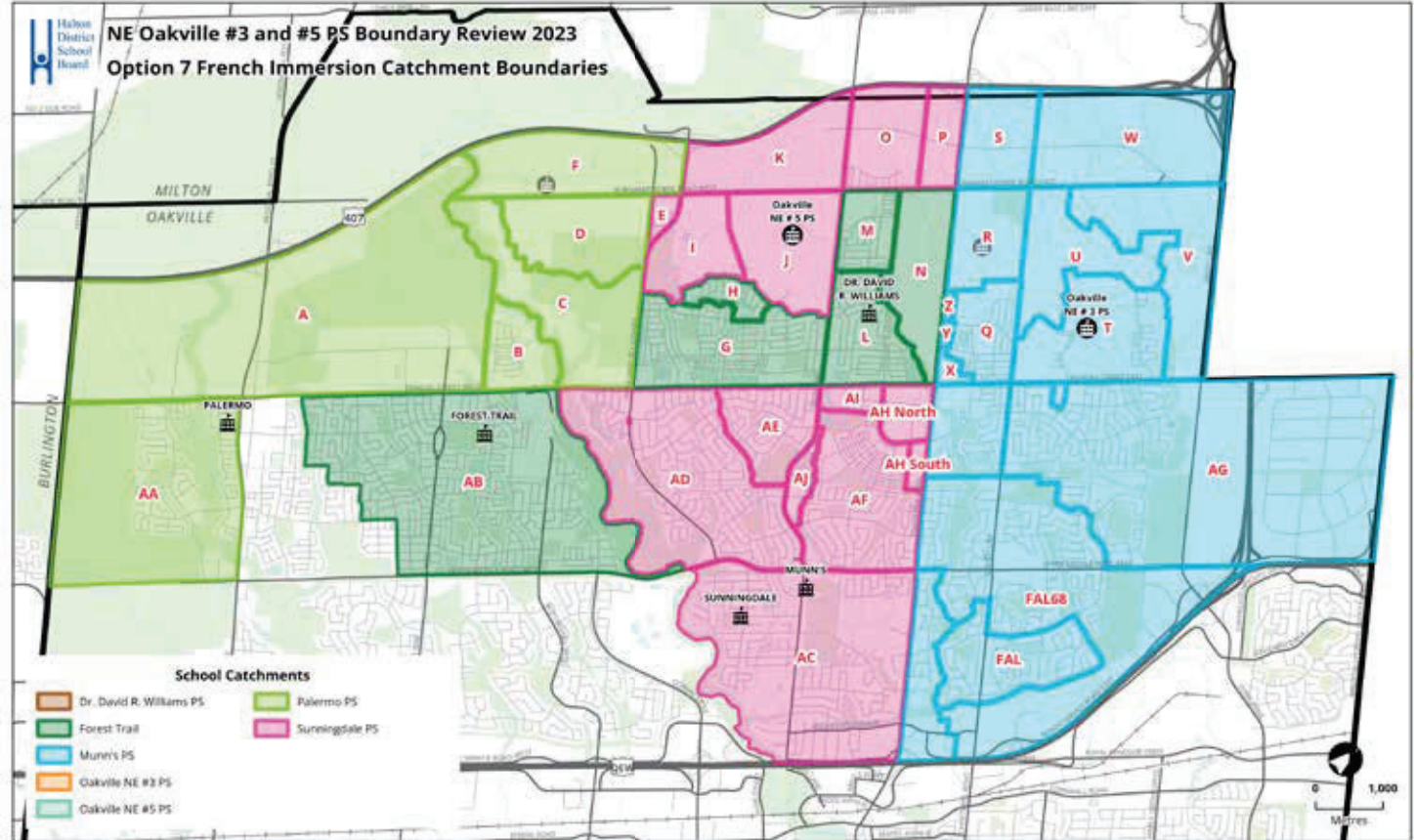



Option 7

2026/2027 School Year 3 of Implementation and Opening of Oakville NE #5 Public School

Implementation Table & Notes

Zone	Program	JK/SK	Gr1-5	Gr6	Gr7	Gr8
B	ENG	Palermo	Palermo	Palermo	Palermo	Palermo
	FI		Palermo	Palermo	Palermo	Palermo
C, D, F	ENG	ONE #5	ONE #5	ONE #5	ONE #5	River Oaks
	FI		Palermo	Palermo	Palermo	Palermo
E, K, O, P	ENG	ONE #5	ONE #5	ONE #5	ONE #5	River Oaks
	FI		Sunningdale	Sunningdale	Sunningdale	Sunningdale
I, J	ENG	ONE #5	ONE #5	ONE #5	ONE #5	Dr DRW
	FI		Sunningdale	Sunningdale	Sunningdale	Dr DRW
G	ENG	Oodenawi	Oodenawi	Oodenawi	Oodenawi	Oodenawi
	FI		Forest Trail	Forest Trail	Forest Trail	Dr DRW
L, M, N	ENG	Dr DRW	Dr DRW	Dr DRW	Dr DRW	Dr DRW
	FI		Forest Trail	Forest Trail	Forest Trail	Dr DRW
Q	ENG	ONE #3	ONE #3	ONE #3	ONE #3	ONE #3
	FI		Munn's	Munn's	Munn's	Munn's
T	ENG	ONE #3	ONE #3	ONE #3	ONE #3	ONE #3
	FI		Munn's	Munn's	Munn's	Munn's
X, Y, Z	ENG	Falgarwood	Falgarwood	Falgarwood	Falgarwood	Falgarwood
	FI		Munn's	Munn's	Munn's	Munn's
AH north, AI	ENG	River Oaks	River Oaks	River Oaks	Post's Corners	Post's Corners
	FI		Sunningdale	Sunningdale	Sunningdale	Sunningdale
H	ENG	Oodenawi	Oodenawi (1-2)	Dr DRW	Dr DRW	Dr DRW
	FI		Forest Trail	Forest Trail	Forest Trail	Dr DRW

1. Grade K-7 English students residing in Zones C, D, E, F, K, O, and P will be transferred from River Oaks PS to Oakville #5 PS. Grade 8 students are granted legacy exemption until graduation, with transportation. Siblings can attend for the first year with transportation, but must return to Oakville NE #5 PS the following year.
2. Grade K-7 English students residing in Zones I and J will be transferred from Dr. David R. Williams PS to Oakville #5 PS. Grade 8 students are granted legacy exemption until graduation, with transportation. Siblings can attend for the first year with transportation, but must return to Oakville NE #5 PS the following year.

English Program Boundaries

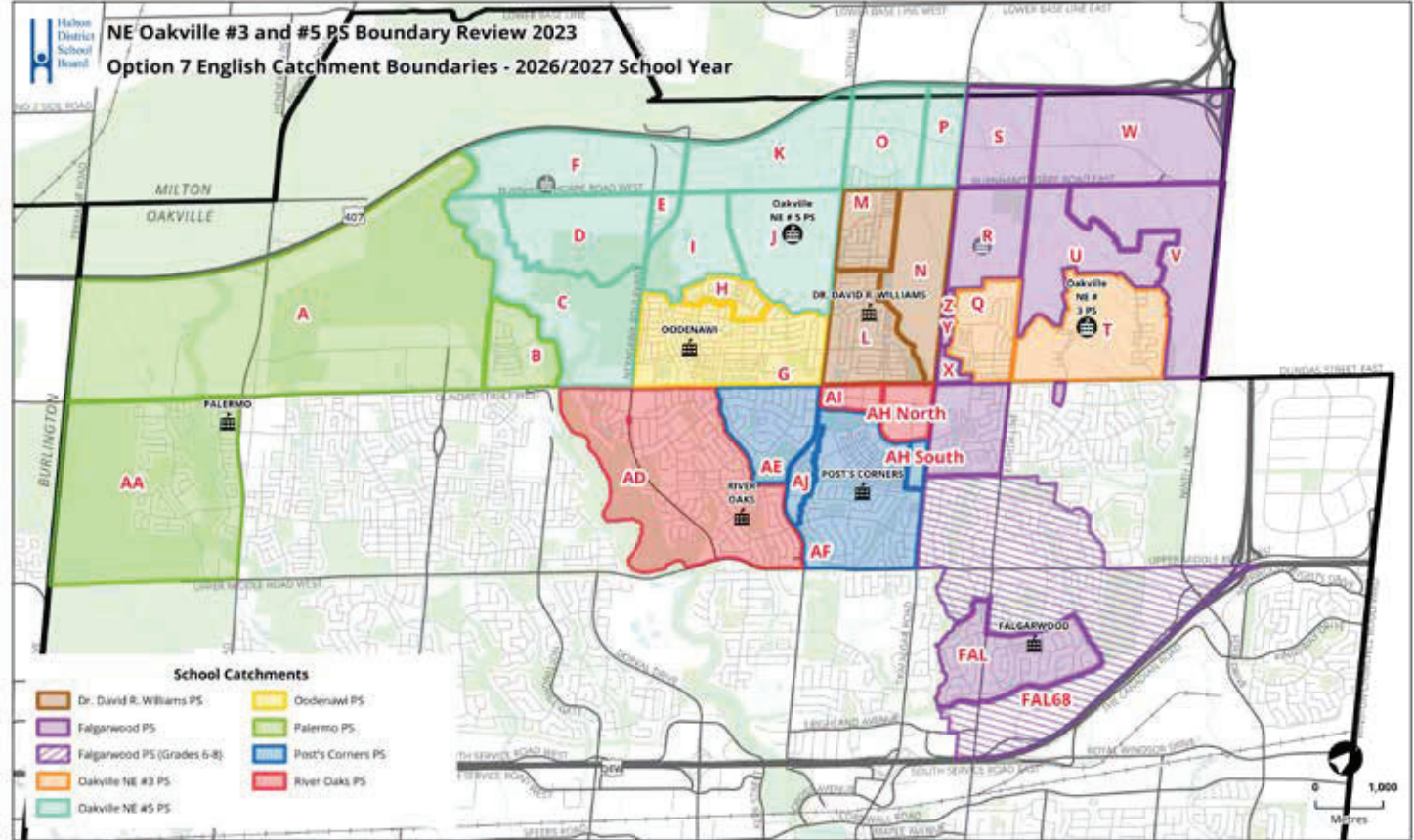

French Immersion Program Boundaries

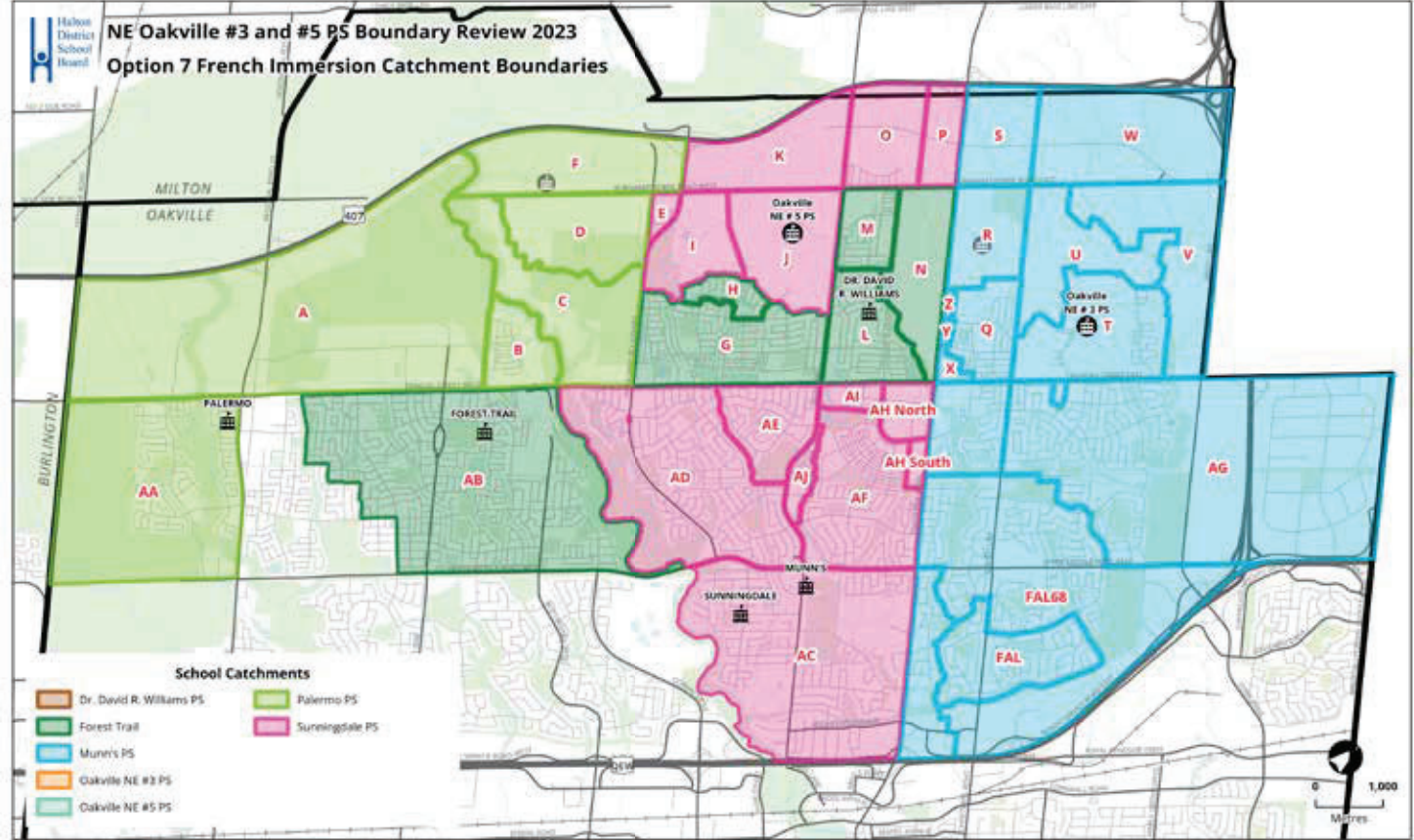



Option 7

2032/2033 School Year - Full Implementation and Phase-out of Legacy Exempted Students

Implementation Table & Notes

Zone	Program	JK/SK	Gr1-5	Gr6	Gr7	Gr8
B	ENG	Palermo	Palermo	Palermo	Palermo	Palermo
	FI		Palermo	Palermo	Palermo	Palermo
C, D, F	ENG	ONE #5	ONE #5	ONE #5	ONE #5	ONE #5
	FI		Palermo	Palermo	Palermo	Palermo
E, K, O, P	ENG	ONE #5	ONE #5	ONE #5	ONE #5	ONE #5
	FI		Sunningdale	Sunningdale	Sunningdale	Sunningdale
I, J	ENG	ONE #5	ONE #5	ONE #5	ONE #5	ONE #5
	FI		Sunningdale	Sunningdale	Sunningdale	Sunningdale
G	ENG	Oodenawi	Oodenawi	Oodenawi	Oodenawi	Oodenawi
	FI		Forest Trail	Forest Trail	Forest Trail	Forest Trail
L, M, N	ENG	Dr DRW	Dr DRW	Dr DRW	Dr DRW	Dr DRW
	FI		Forest Trail	Forest Trail	Forest Trail	Forest Trail
Q	ENG	ONE #3	ONE #3	ONE #3	ONE #3	ONE #3
	FI		Munn's	Munn's	Munn's	Munn's
T	ENG	ONE #3	ONE #3	ONE #3	ONE #3	ONE #3
	FI		Munn's	Munn's	Munn's	Munn's
X, Y, Z	ENG	Falgarwood	Falgarwood	Falgarwood	Falgarwood	Falgarwood
	FI		Munn's	Munn's	Munn's	Munn's
AH north, AI	ENG	River Oaks	River Oaks	River Oaks	River Oaks	River Oaks
	FI		Sunningdale	Sunningdale	Sunningdale	Sunningdale
H	ENG	Oodenawi	Oodenawi	Oodenawi	Oodenawi	Oodenawi
	FI		Forest Trail	Forest Trail	Forest Trail	Forest Trail

1.

All phase in of grades and phase-out of legacy exempted students are completed. Note that the majority of legacy exemptions are phased out by the 2028/2029 school year, except for Zone H which is slowly transitioned into Oodenawi PS over an 8 year period ending in 2033/2034.
2.

As a general note, unless otherwise noted, all new move ins and/or programs within the affected schools are not granted legacy exemptions, and will be directed to their new home school on the year of implementation of the impacted zone. As an example, if you move into AH north in September of 2024, you will continue to remain the Post's Corners PS boundary, but will be redirected to River Oaks PS in 2025. Legacy exemptions will only be granted if you attended the impacted school prior to June 30, 2024.

English Program Boundaries

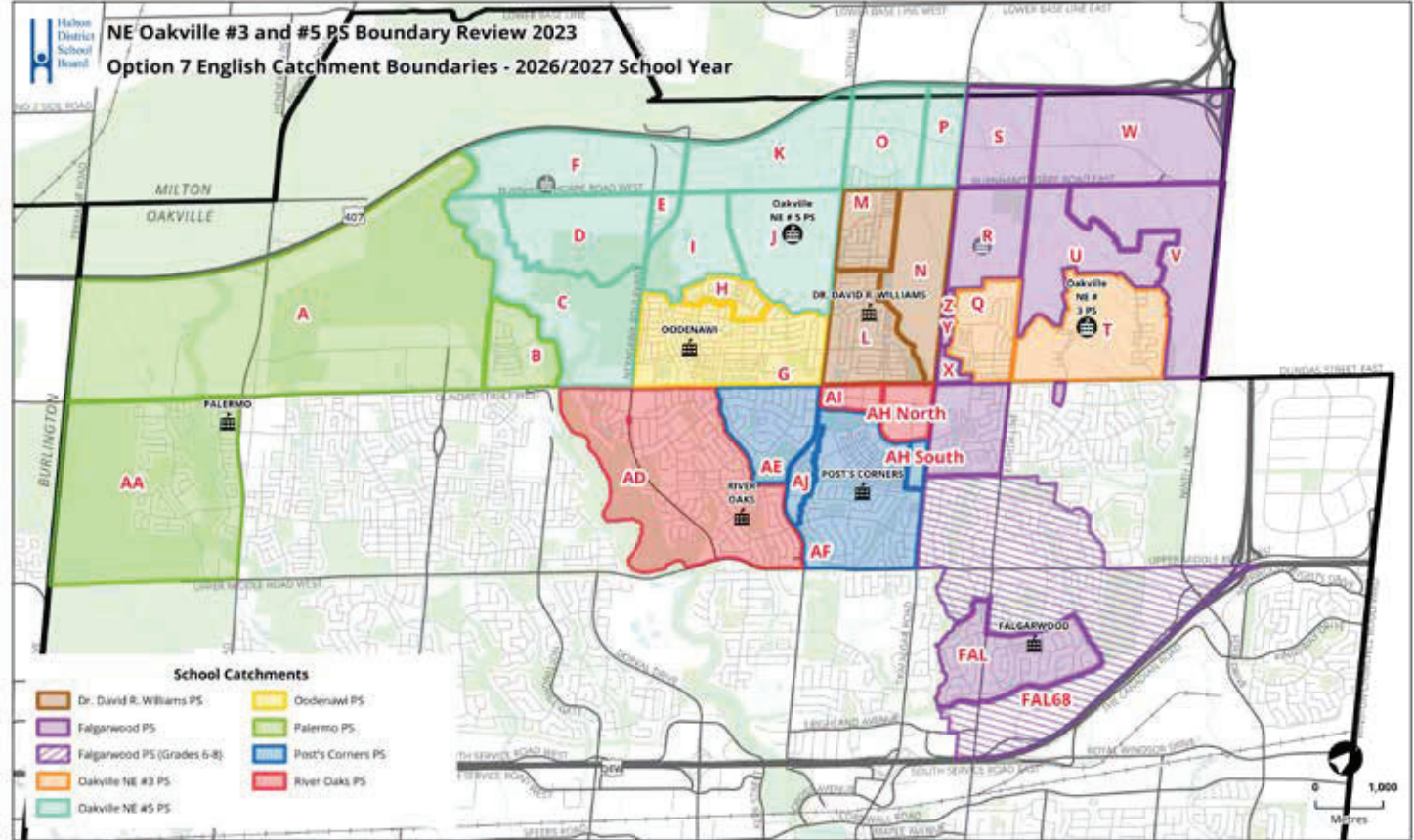

French Immersion Program Boundaries

