

Oakville NE #2 ps Boundary Review

Further detailed notes on scenarios 11a, 14a, 14b, and 15 presented at January 10, 2019 public meeting

General Notes

- At the start of the boundary review (October 2018), it was assumed that Oakville NE #2 ps would open in 2019/2020 school year; as the review progressed and more information regarding provincial funding was updated it was determined that the school would not be able to be constructed in time for a 2019/2020 school year opening and most likely be opening for Sept 2020
- Projections for these four scenarios presented to the public assumes September 2020 implementation and current boundaries will remain for 2019/2020 school year
 - Oakville NE #2 ps opens September 2020, initial assumption is that Oakville NE #2 ps will open as JK-7 ENG and 2-7 FI school (if scenario has Oakville NE #2 ps offering a FI program), unless otherwise described in scenario
 - Grade 8 students (current grade 6 students) do not move in a boundary change and remain at their current school; younger siblings can remain until the older sibling graduates where it is assumed that the younger sibling will move to their new home school
- Currently, Oodenawi PS is closed to new ENG and FI registrations (within 2018/2019 ENG and FI boundaries)
 - New registrations within the current Oodenawi ENG and FI boundaries will be directed to Palermo PS for the remainder of the 2018/2019 school year and for the 2019/2020 school year
 - Students who are attending Palermo PS (within the current Oodenawi PS boundaries) are assumed to be Oodenawi PS students and have been included in Oodenawi's projections
 - These students that are within the current Oodenawi PS ENG and FI boundaries will move from Palermo PS once Oakville NE #2 ps opens and new boundaries are implemented
- Currently, River Oaks PS is closed to new ENG registrations for 2019/2020 school year and are direct to Falgarwood PS
- As of February 1, 2019, River Oaks PS will be closed to new 2018/2019 registrations north of Dundas but remain open to new registrations south of Dundas within the River Oaks PS boundary
- To Be Determined area (TBD) created to delay implementation of school boundaries for these new developments; housing development projected to begin 2021
 - There is no impact on existing students on rural residential properties in TBD area
- In the word descriptions on impact on schools in the scenarios, geographical references will be identified on ENG and FI maps (ie. Areas 1, 2, 3, etc.)
- There are approximately 267 ENG and FI students north of Dundas that have been projected and will be temporarily be holding at Palermo PS and Falgarwood PS for the remainder of the 2018/2019 school year and for the 2019/2020 school year; these are students that live north of Dundas and live within the Oodenawi PS ENG and FI boundaries or within the River Oaks PS ENG boundary (north of Dundas), these students area placed back in the studies projection numbers starting in 2020/2021 once Oakville NE #2 ps opens

Scenario 11a

- ✓ Oakville NE #2 ps is a single track ENG school (opens 2020/2021 as a JK-7 ENG school)
- ✓ Oodenawi PS ENG and FI boundaries change
- ✓ Sunningdale PS FI boundary changes
- ✓ Projections include younger siblings of grade 8 ENG students not moving due to boundary changes and younger siblings of grade 6 to 8 FI students not moving from Oodenawi PS due to boundary changes for 2020/2021
- ✓ Creation of To Be Determined (TBD) area and development removed from the study totals

Oakville NE #2 ps (single track ENG school, FI students in this area directed to Sunningdale PS)

- ENG boundary is North Park/Dundas to the south, Burnhamthorpe to the north, Neyagawa/Preserve to the west, Trafalgar to the east
- In 2020/2021, school opens as JK-7 ENG school with grade 8 ENG added 2021/2022

Munn's PS

- **AREA 6 - FI students north of Dundas**
 - FI students north of Dundas and east of Trafalgar → no impact on current FI students, remain at Munn's PS
- **FI students south of Dundas**
 - No change to boundary → no impact on current FI students, remain at Munn's PS

Oodenawi PS (ENG and FI dual track school)

- **AREA 1 - ENG and FI students in the area north of Dundas to North Park between Neyagawa and Preserve**
 - No impact → ENG and FI students remain at Oodenawi PS
- **AREA 2 - ENG students in the area north of Dundas/North Park between Neyagawa/Preserve and Sixth Line**
 - In 2020/2021 JK-7 ENG students at Oodenawi PS move from Oodenawi PS and attend Oakville NE #2 ps; grade 8 ENG students stay at Oodenawi PS with their younger siblings; younger siblings move to Oakville NE #2 ps once their grade 8 sibling graduates from Oodenawi PS
- **AREA 3 - ENG students in the area north of Dundas between Sixth Line and Trafalgar**
 - In 2020/2021 JK-7 ENG students at River Oaks PS move from River Oaks PS and attend Oakville NE #2 ps; grade 8 ENG students stay at River Oaks PS with their younger siblings; younger siblings move to Oakville NE #2 ps once their grade 8 sibling graduates from River Oaks PS
- **AREA 4 - ENG students in the area south of Burnhamthorpe between Fourth Line and Neyagawa**
 - In 2020/2021 JK-7 ENG students at Oodenawi PS move from Oodenawi PS and attend River Oaks PS; grade 8 ENG students stay at Oodenawi PS with their younger siblings; younger siblings move to River Oaks PS once their grade 8 sibling graduates from Oodenawi PS
- **AREAS 2 and 3 - FI students in the area north of Dundas/North Park between Neyagawa/Preserve and Trafalgar**
 - In 2020/2021 grade 7 to 8 FI students at Oodenawi PS stay at Oodenawi PS with their younger siblings; younger siblings move to Sunningdale PS once their grade 7 to 8 older sibling graduates from Oodenawi PS; grade 2 to 6 FI students with no grade 7 to 8 FI sibling will move from Oodenawi PS and attend Sunningdale PS; all new grade 2 to 8 FI registrations in this area will be directed to Sunningdale PS

Scenario 11a → continued...

- **AREA 4 - FI students in the area south of Burnhamthorpe between Fourth Line and Neyagawa**
 - In 2020/2021 grade 7 to 8 FI students at Oodenawi PS stay at Oodenawi PS with their younger siblings; younger siblings move to Sunningdale PS once their grade 7 to 8 older sibling graduates from Oodenawi PS and attend Sunningdale PS; all new grade 2 to 8 FI registrations in this area will be directed to Sunningdale PS
- **AREA 5 - FI students in the area south of Dundas to River Glen between Sixteen Mile Creek and Munn's Creek**
 - In 2020/2021 grade 7 to 8 FI students at Oodenawi PS (the current Grade 5 and 6 FI in 2018/2019 school year) stay at Oodenawi PS with their younger siblings; younger siblings move to Sunningdale PS once their grade 7 to 8 older sibling graduates from Oodenawi PS; grade 2 to 6 FI students with no grade 7 to 8 FI sibling will move from Oodenawi PS and attend Sunningdale PS; all new grade 2 to 8 FI registrations in this area will be directed to Sunningdale PS

Post's Corners PS

- No change

River Oaks PS

- **ENG students north of Dundas**
 - Boundary includes the area north of Burnhamthorpe between Neyagawa and Trafalgar (formerly directed to Oodenawi PS) → no current ENG students
 - **AREA 4** - south of Burnhamthorpe between Fourth Line and Neyagawa → JK-7 ENG will move from Oodenawi PS to River Oaks; grade 8 ENG students with any younger siblings will remain at Oodenawi PS until grade 8 sibling graduates
 - **AREA 6** - north of Dundas between Trafalgar and Eighth Line → no impact on current ENG students, remain at River Oaks PS
- **ENG students south of Dundas**
 - No change to boundary → no impact on current ENG students, remain at River Oaks PS

Sunningdale PS

- **FI students north of Dundas**
 - Boundary includes the area north of Dundas/North Park between Sixteen Mile Creek and Trafalgar(formerly directed to Oodenawi PS)
- **FI students south of Dundas**
 - **AREA 5** - south of Dundas to River Glen between Sixteen Mile Creek and Munn's Creek → 2-6 FI students move from Oodenawi PS to Sunningdale PS
 - No impact on FI students currently attending Sunningdale PS

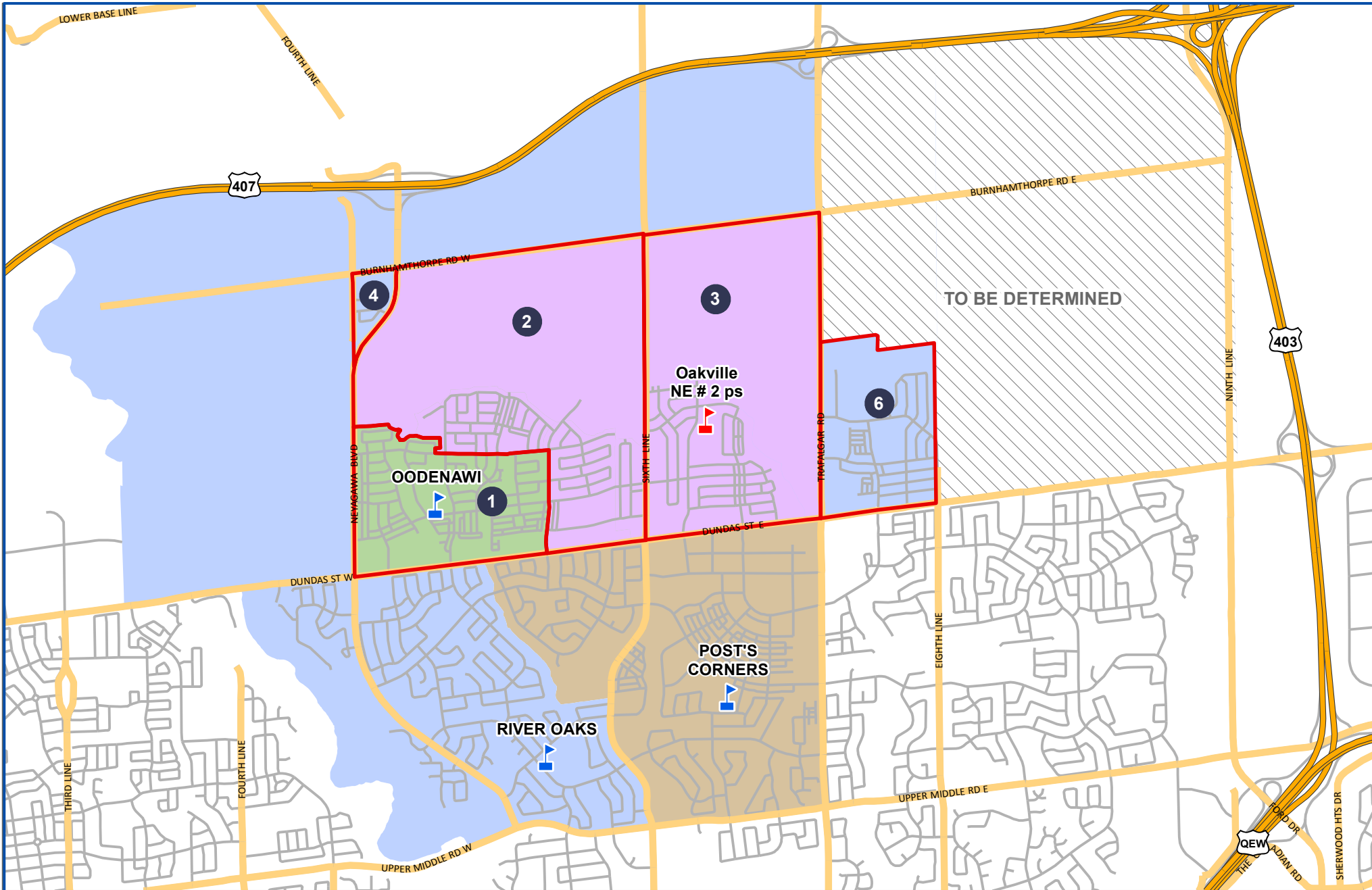

Scenario 11 a English Program Boundary

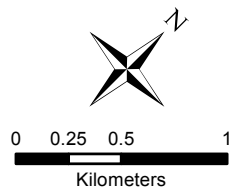

The current street network was provided by the Regional Municipality of Halton and the Region assumes no responsibility or liability for its use or accuracy.

Proposed roads are subject to change.

It is the intention of the HDSB to provide up-to-date and accurate information, and reasonable efforts have been made by the HDSB to verify the information, however a degree of error or change is inherent. This information is distributed "as is" without warranty. HDSB assume no legal liability or responsibility for the accuracy, completeness, or usefulness of any information. If you require additional information please contact the Planning Department at 905-335-3663.

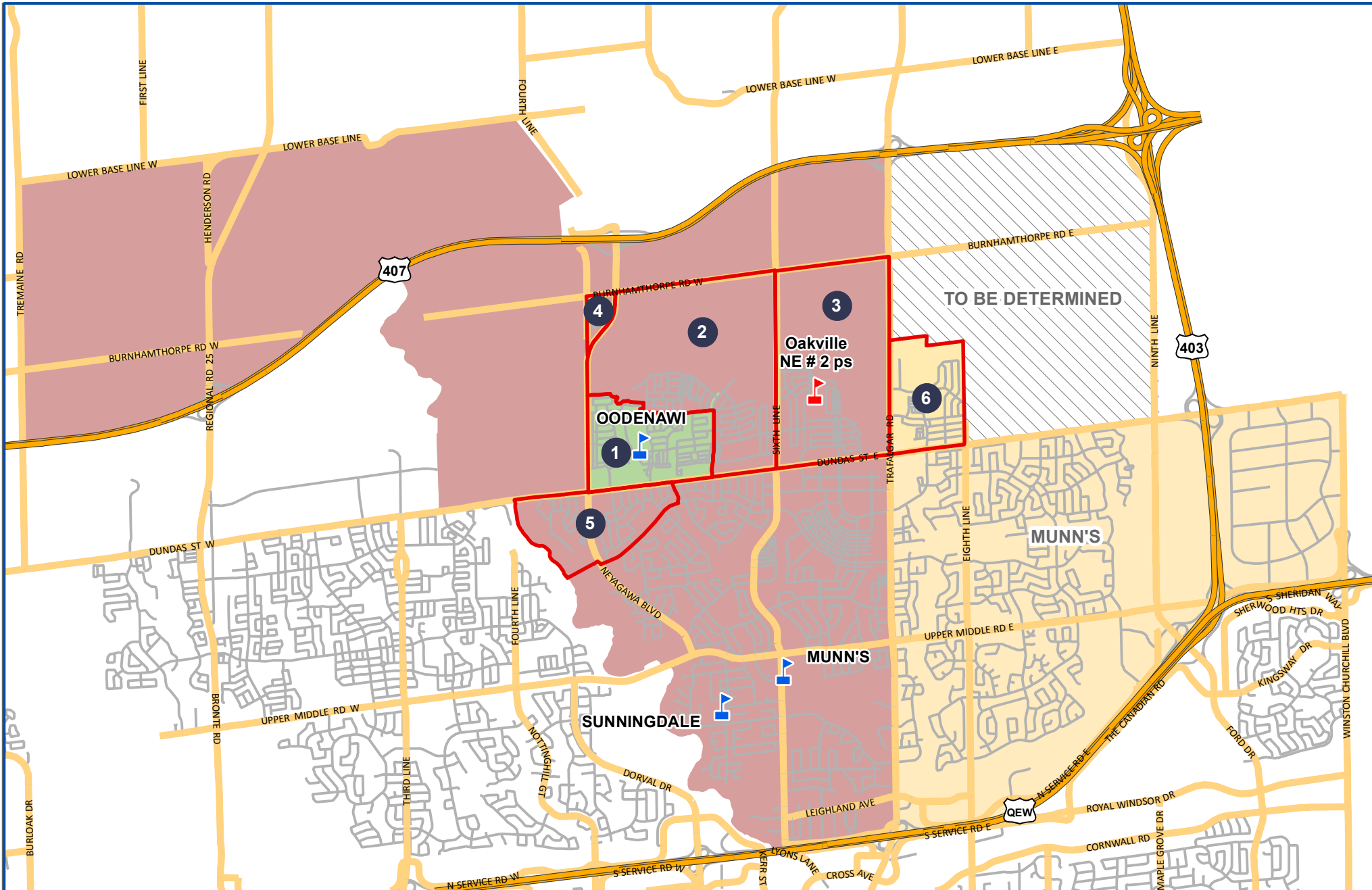

Scenario 11 a French Immersion Program Boundary

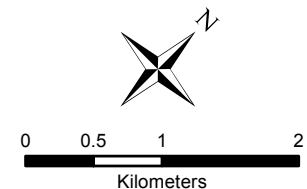

The current street network was provided by the Regional Municipality of Halton and the Region assumes no responsibility or liability for its use or accuracy.

Proposed roads are subject to change.

It is the intention of the HDSB to provide up-to-date and accurate information, and reasonable efforts have been made by the HDSB to verify the information, however a degree of error or change is inherent. This information is distributed "as is" without warranty. HDSB assume no legal liability or responsibility for the accuracy, completeness, or usefulness of any information. If you require additional information please contact the Planning Department at 905-335-3663.

Scenario 14a

- ✓ Oakville NE #2 ps is a dual track school (opens 2020/2021 as a JK-7 ENG and 2-6 FI school)
- ✓ Oodenawi PS becomes a single track ENG school by 2022/2023
- ✓ Sunningdale PS FI boundary changes
- ✓ Projections include younger siblings of grade 8 ENG students not moving due to boundary changes for 2020/2021
- ✓ Creation of To Be Determined (TBD) area and development removed from the study totals

Oakville NE #2 ps (ENG and FI dual track school)

- ENG boundary is North Park/Dundas to the south, Burnhamthorpe to the north, Neyagawa/Sixth Line to the west, Trafalgar to the east
- FI boundary is Dundas to the south, Burnhamthorpe to the north, Neyagawa to the west, Trafalgar to the east
- In 2020/2021 school opens as JK-7 ENG, 2-6 FI school with grade 8 ENG and grade 7 FI added 2021/2022; grade 8 FI added 2022/2023

Munn's PS

- **AREA 6 - FI students north of Dundas**
 - FI students north of Dundas and east of Trafalgar → no impact on current FI students, remain at Munn's PS
- **FI students south of Dundas**
 - No change to boundary → no impact on current FI students, remain at Munn's PS

Oodenawi PS (becomes a single track ENG school by 2022/2023 school year)

- **AREA 1 - ENG students in the area north of Dundas to North Park between Neyagawa and Sixth Line**
 - No impact → ENG students remain at Oodenawi PS
- **AREA 2 - ENG students in the area north of North Park between Neyagawa and Sixth Line**
 - In 2020/2021 JK-7 ENG students at Oodenawi PS move from Oodenawi PS and attend Oakville NE #2 ps; grade 8 ENG students stay at Oodenawi PS with their younger siblings; younger siblings move to Oakville NE #2 ps once their grade 8 sibling graduates from Oodenawi PS
- **AREA 3 - ENG students in the area north of Dundas between Sixth Line and Trafalgar**
 - In 2020/2021 JK-7 ENG students at River Oaks PS move from River Oaks PS and attend Oakville NE #2 ps; grade 8 ENG students stay at River Oaks PS with their younger siblings; younger siblings move to Oakville NE #2 ps once their grade 8 sibling graduates from River Oaks PS
- **AREA 4 - ENG students in the area south of Burnhamthorpe between Fourth Line and Neyagawa**
 - In 2020/2021 JK-7 ENG students at Oodenawi PS move from Oodenawi PS and attend River Oaks PS; grade 8 ENG students stay at Oodenawi PS with their younger siblings; younger siblings move to River Oaks PS once their grade 8 sibling graduates from Oodenawi PS
- **AREAS 1, 2 and 3 - FI students in the area north of Dundas between Neyagawa and Trafalgar**
 - In 2020/2021 grade 2 to 6 FI students are directed to Oakville NE #2 ps and grade 7 to 8 FI students (the current Grade 5 and 6 FI in 2018/2019 school year) remain at Oodenawi PS where the FI program is phased out (2020/2021 – grade 7 to 8 FI, 2021/2022 – grade 8 FI, 2022/2023 – FI program is phased out and Oodenawi PS becomes a JK- ENG school)

Scenario 14a → continued...

- **AREA 4 - FI students in the area south of Burnhamthorpe between Fourth Line and Neyagawa**
 - In 2020/2021 grade 2 to 6 FI students are directed to Sunningdale PS and grade 7 to 8 FI students (the current Grade 5 and 6 FI in 2018/2019 school year) remain at Oodenawi PS where the FI program is phased out (2020/2021 – grade 7 to 8 FI, 2021/2022 – grade 8 FI, 2022/2023 – FI program is phased out and Oodenawi PS becomes a JK- ENG school); all new grade 2 to 8 FI registrations in this area will be directed to Sunningdale PS
- **AREA 5 - FI students in the area south of Dundas to River Glen between Sixteen Mile Creek and Munn's Creek**
 - In 2020/2021 grade 2 to 6 FI students are directed to Sunningdale PS and grade 7 to 8 FI students (the current Grade 5 and 6 FI students in 2018/2019 school year) remain at Oodenawi PS where the FI program is phased out (2020/2021 – grade 7 to 8 FI, 2021/2022 – grade 8 FI, 2022/2023 – FI program is phased out and Oodenawi PS becomes a JK- ENG school); all new grade 2 to 8 FI registrations in this area will be directed to Sunningdale PS

Post's Corners PS

- No change

River Oaks PS

- **ENG students north of Dundas**
 - Boundary includes the area north of Burnhamthorpe between Neyagawa and Trafalgar (formerly directed to Oodenawi PS) → no current ENG students
 - **AREA 4** - south of Burnhamthorpe between Fourth Line and Neyagawa → JK-7 ENG will move from Oodenawi PS to River Oaks; grade 8 ENG students with any younger siblings will remain at Oodenawi PS until grade 8 sibling graduates
 - **AREA 6** - north of Dundas between Trafalgar and Eighth Line → no impact on current ENG students, remain at River Oaks PS
- **ENG students south of Dundas**
 - change to boundary → no impact on current ENG students, remain at River Oaks PS

Sunningdale PS

- **FI students north of Dundas**
 - Boundary includes the area north of Dundas/Burnhamthorpe between Sixteen Mile Creek and Trafalgar(formerly directed to Oodenawi PS)
- **FI students south of Dundas**
 - **AREA 5** - south of Dundas to River Glen between Sixteen Mile Creek and Munn's Creek → 2-6 FI students move from Oodenawi PS to Sunningdale PS
 - No impact on FI students currently attending Sunningdale PS

Scenario 14b → ENG and FI boundary maps are identical to Scenario 14a maps

- ✓ Oakville NE #2 ps is a dual track school (opens 2020/2021 as a JK-7 ENG and 2-6 FI school)
- ✓ Oodenawi PS becomes a single track ENG school by 2022/2023
- ✓ Sunningdale PS FI boundary changes
- ✓ Projections include younger siblings of grade 8 ENG students not moving due to boundary changes for 2020/2021
- ✓ Creation of To Be Determined (TBD) area and development removed from the study totals
- ✓ Differences between scenario 14a and 14b will be noted in purple

Oakville NE #2 ps (ENG and FI dual track school)

- ENG boundary is North Park/Dundas to the south, Burnhamthorpe to the north, Neyagawa/Sixth Line to the west, Trafalgar to the east
- FI boundary is Dundas to the south, Burnhamthorpe to the north, Neyagawa to the west, Trafalgar to the east
- In 2020/2021 school opens as JK-7 ENG, 2-6 FI school with grade 8 ENG and grade 7 FI added 2021/2022; grade 8 FI added 2022/2023

Munn's PS

- **AREA 6 - FI students north of Dundas**
 - FI students north of Dundas and east of Trafalgar → no impact on current FI students, remain at Munn's PS
- **FI students south of Dundas**
 - No change to boundary → no impact on current FI students, remain at Munn's PS

Oodenawi PS (becomes a single track ENG school by 2022/2023 school year)

- **AREA 1 - ENG students in the area north of Dundas to North Park between Neyagawa and Sixth Line (the green colour area on the Scenario 14a ENG map)**
 - No impact → ENG students remain at Oodenawi PS
- **AREA 2 - ENG students in the area north of North Park between Neyagawa and Sixth Line**
 - In 2020/2021 **SK-8 ENG students at Oodenawi PS will remain at Oodenawi PS until graduation; all new JK-8 ENG registrations will be directed to Oakville NE #2 ps**
- **AREA 3 - ENG students in the area north of Dundas between Sixth Line and Trafalgar**
 - In 2020/2021 JK-7 ENG students at River Oaks move from River Oaks PS and attend Oakville NE #2 ps; grade 8 ENG students stay at River Oaks PS with their younger siblings; younger siblings move to Oakville NE #2 ps once their grade 8 sibling graduates from River Oaks PS
- **AREA 4 - ENG students in the area south of Burnhamthorpe between Fourth Line and Neyagawa**
 - In 2020/2021 **SK-8 ENG students at Oodenawi PS will remain at Oodenawi PS until graduation; all new JK-8 ENG registrations will be directed to River Oaks PS**
- **AREAS 1,2 and 3 - FI students in the area north of Dundas between Neyagawa and Trafalgar**
 - In 2020/2021 grade 2 to 6 FI students are directed to Oakville NE #2 ps and grade 7 to 8 FI students (the current Grade 5 and 6 FI students in 2018/2019 school year) remain at Oodenawi PS where the FI program is phased out (2020/2021 – grade 7 to 8 FI, 2021/2022 – grade 8 FI, 2022/2023 – FI program is phased out and Oodenawi PS becomes a JK- ENG school)

Scenario 14b → continued...

- **AREA 4 - FI students in the area south of Burnhamthorpe between Fourth Line and Neyagawa**
 - In 2020/2021 **grade 2 FI students are directed to Sunningdale PS, grade 3 to 6 FI students are directed to Oakville NE #2 ps** and grade 7 to 8 FI students (the current Grade 5 and 6 FI in 2018/2019 school year) **remain at Oodenawi PS** where the FI program is phased out (2020/2021 – grade 7 to 8 FI, 2021/2022 – grade 8 FI, 2022/2023 – FI program is phased out and Oodenawi PS becomes a JK- ENG school); all new grade 2 to 8 FI registrations in this area will be **directed to Sunningdale PS**
- **AREA 5 - FI students in the area south of Dundas to River Glen between Sixteen Mile Creek and Munn's Creek**
 - In 2020/2021 **grade 2 FI students are directed to Sunningdale PS, grade 3 to 6 FI students are directed to Oakville NE #2 ps** and grade 7 to 8 FI students (the current Grade 5 and 6 FI in 2018/2019 school year) **remain at Oodenawi PS** where the FI program is phased out (2020/2021 – grade 7 to 8 FI, 2021/2022 – grade 8 FI, 2022/2023 – FI program is phased out and Oodenawi PS becomes a JK- ENG school); all new grade 2 to 8 FI registrations in this area will be **directed to Sunningdale PS**

Post's Corners PS

- No change

River Oaks PS

- **ENG students north of Dundas**
 - Boundary includes the area north of Burnhamthorpe between Neyagawa and Trafalgar (formerly directed to Oodenawi PS) → no current ENG students
 - **AREA 4** - south of Burnhamthorpe between Fourth Line and Neyagawa → JK-7 ENG will **move from Oodenawi PS to River Oaks**; grade 8 ENG students with any younger siblings will remain at Oodenawi PS until grade 8 sibling graduates
 - **AREA 6** - north of Dundas between Trafalgar and Eighth Line → no impact on current ENG students, remain at River Oaks PS
- **ENG students south of Dundas**
 - change to boundary → no impact on current ENG students, remain at River Oaks PS

Sunningdale PS

- **FI students north of Dundas**
 - Boundary includes the area north of Dundas/Burnhamthorpe between Sixteen Mile Creek and Trafalgar(formerly directed to Oodenawi PS)
- **FI students south of Dundas**
 - **AREA 5** - south of Dundas to River Glen between Sixteen Mile Creek and Munn's Creek → 2-6 FI students **move from Oodenawi PS to Sunningdale PS**
 - No impact on FI students currently attending Sunningdale PS

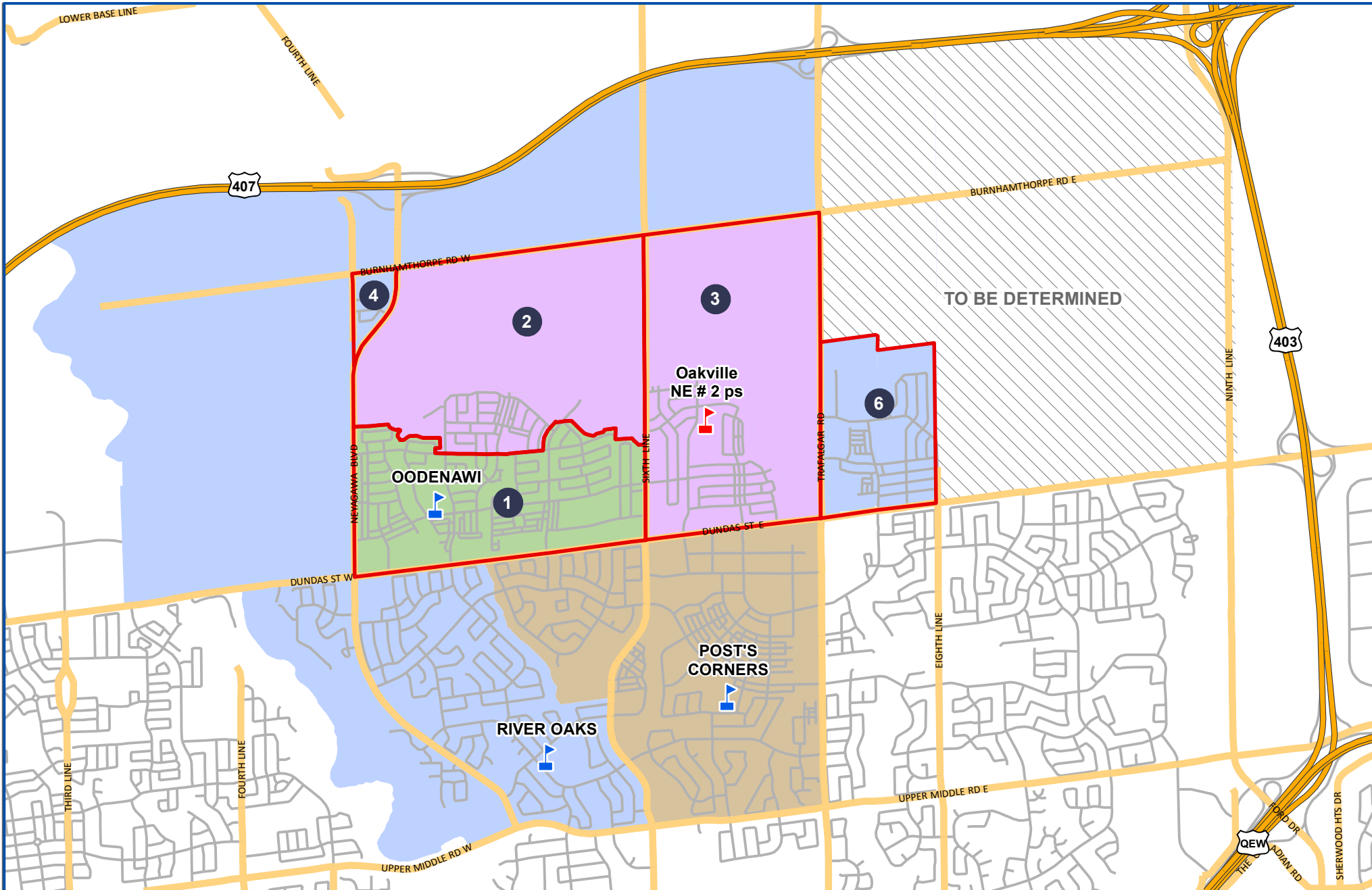

Scenario 14 a & 14 b English Program Boundary

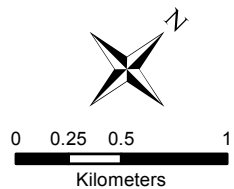

The current street network was provided by the Regional Municipality of Halton and the Region assumes no responsibility or liability for its use or accuracy.

Proposed roads are subject to change.

It is the intention of the HDSB to provide up-to-date and accurate information, and reasonable efforts have been made by the HDSB to verify the information, however a degree of error or change is inherent. This information is distributed "as is" without warranty. HDSB assume no legal liability or responsibility for the accuracy, completeness, or usefulness of any information. If you require additional information please contact the Planning Department at 905-335-3663.

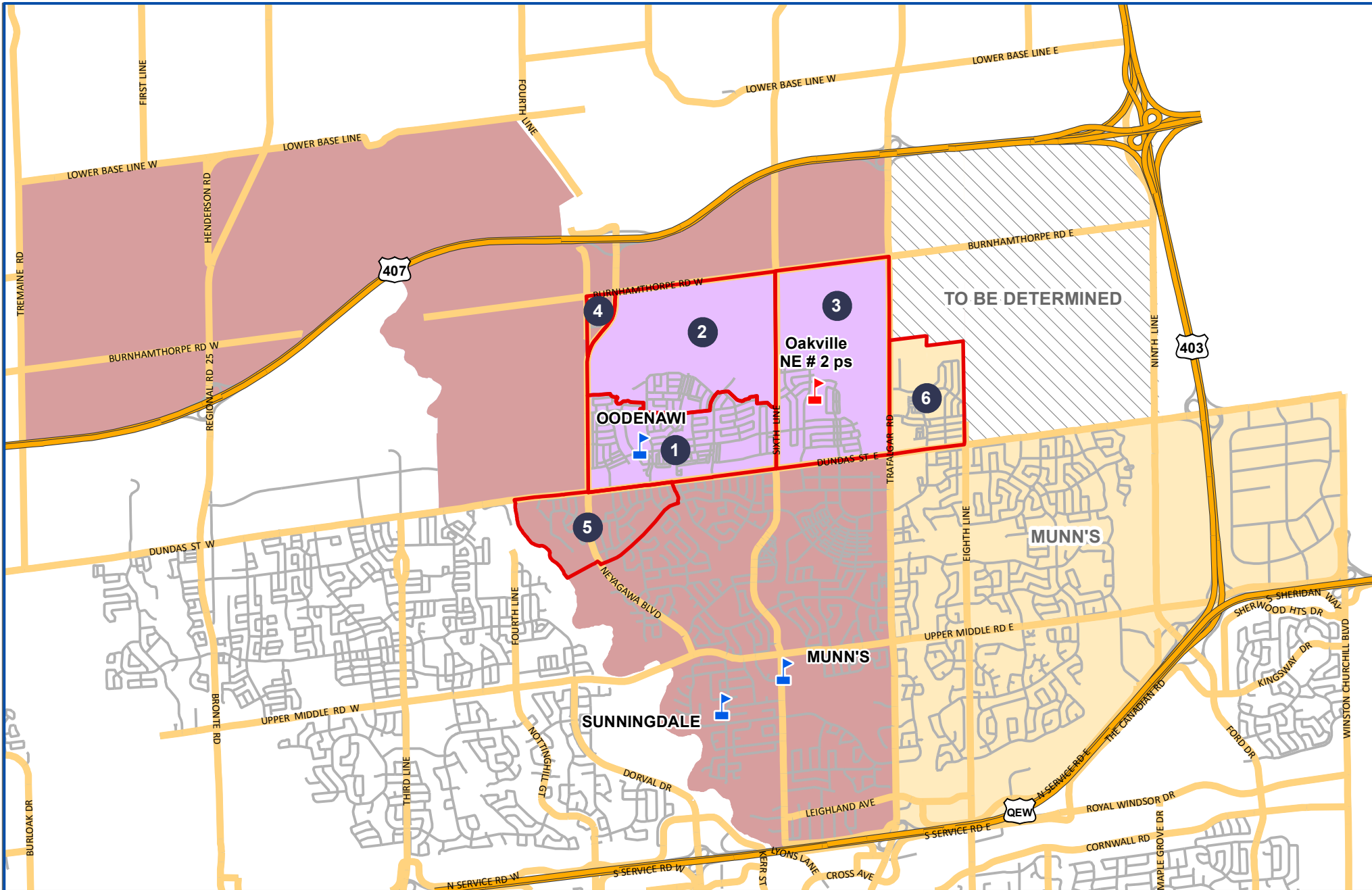

Scenario 14 a & 14 b French Immersion Program Boundary

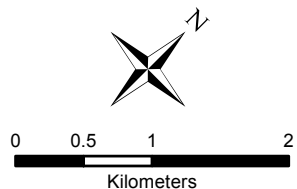

The current street network was provided by the Regional Municipality of Halton and the Region assumes no responsibility or liability for its use or accuracy.

Proposed roads are subject to change.

It is the intention of the HDSB to provide up-to-date and accurate information, and reasonable efforts have been made by the HDSB to verify the information, however a degree of error or change is inherent. This information is distributed "as is" without warranty. HDSB assume no legal liability or responsibility for the accuracy, completeness, or usefulness of any information. If you require additional information please contact the Planning Department at 905-335-3663.

Scenario 15

- ✓ Oakville NE #2 ps is a dual track school (opens 2020/2021 as a JK-7 ENG and 2-6 FI school)
- ✓ Oodenawi PS becomes a single track ENG school by 2022/2023
- ✓ Sunningdale PS FI boundary changes
- ✓ Projections include younger siblings of grade 8 ENG students not moving due to boundary changes for 2019
- ✓ Creation of To Be Determined (TBD) area and development removed from the study totals
- ✓ Natural Heritage System (NHS) is used as a boundary → Town of Oakville's land use designation where no development will occur

Oakville NE #2 ps (ENG and FI dual track school)

- ENG boundary is NHS/Dundas to the south, Burnhamthorpe to the north, Neyagawa/Sixth Line to the west, Trafalgar to the east
- FI boundary is Dundas to the south, Burnhamthorpe to the north, Neyagawa to the west, Trafalgar to the east
- In 2020/2021 school opens as JK-7 ENG, 2-6 FI school with grade 8 ENG and grade 7 FI added 2021/2022; grade 8 FI added 2022/2023

Munn's PS

- **AREA 6 - FI students north of Dundas**
 - FI students north of Dundas and east of Trafalgar → no impact on current FI students, remain at Munn's PS
- **FI students south of Dundas**
 - No change to boundary → no impact on current FI students, remain at Munn's PS

Oodenawi PS (becomes a single track ENG school by 2022/2023 school year)

- **AREA 1 - ENG students in the area north of Dundas to NHS between Neyagawa and Sixth Line**
 - No impact → ENG students remain at Oodenawi PS
- **AREA 2 - ENG students in the area north of NHS between Neyagawa and Sixth Line**
 - In 2020/2021 JK-7 ENG students at Oodenawi PS move from Oodenawi PS and attend Oakville NE #2 ps; grade 8 ENG students stay at Oodenawi PS with their younger siblings; younger siblings move to Oakville NE #2 ps once their grade 8 sibling graduates from Oodenawi PS
- **AREA 3 - ENG students in the area north of Dundas between Sixth Line and Trafalgar**
 - In 2021/2021 JK-7 ENG students at River Oaks move from River Oaks PS and attend Oakville NE #2 ps; grade 8 ENG students stay at River Oaks PS with their younger siblings; younger siblings move to Oakville NE #2 ps once their grade 8 sibling graduates from River Oaks PS
- **AREA 4 - ENG students in the area south of Burnhamthorpe between Fourth Line and Neyagawa**
 - In 2020/2021 JK-7 ENG students at Oodenawi PS move from Oodenawi PS and attend River Oaks PS; grade 8 ENG students stay at Oodenawi PS with their younger siblings; younger siblings move to River Oaks PS once their grade 8 sibling graduates from Oodenawi PS
- **AREAA 1,2 and 3 - FI students in the area north of Dundas between Neyagawa and Trafalgar**
 - In 2020/2021 grade 2 to 6 FI students are directed to Oakville NE #2 ps and grade 7 to 8 FI students (the current Grade 5 and 6 FI in 2018/2019 school year) remain at Oodenawi PS where the FI program is phased out (2020/2021 – grade 7 to 8 FI, 2021/2022 – grade 8 FI, 2022/2023 – FI program is phased out and Oodenawi PS becomes a JK- ENG school)

Scenario 15 → continued...

- **AREA 4 - FI students in the area south of Burnhamthorpe between Fourth Line and Neyagawa**
 - In 2020/2021 grade 2 to 6 FI students are directed to Sunningdale PS and grade 7 to 8 FI students (the current Grade 5 and 6 FI in 2018/2019 school year) remain at Oodenawi PS where the FI program is phased out (2020/2021 – grade 7 to 8 FI, 2021/2022 – grade 8 FI, 2022/2023 – FI program is phased out and Oodenawi PS becomes a JK- ENG school); all new grade 2 to 8 FI registrations in this area will be directed to Sunningdale PS
- **AREA 5 - FI students in the area south of Dundas to River Glen between Sixteen Mile Creek and Munn's Creek**
 - In 2020/2021 grade 2 to 6 FI students are directed to Sunningdale PS and grade 7 to 8 FI students (the current Grade 5 and 6 FI in 2018/2019 school year) remain at Oodenawi PS where the FI program is phased out (2020/2021 – grade 7 to 8 FI, 2021/2022 – grade 8 FI, 2022/2023 – FI program is phased out and Oodenawi PS becomes a JK- ENG school); all new grade 2 to 8 FI registrations in this area will be directed to Sunningdale PS

Post's Corners PS

- No change

River Oaks PS

- **ENG students north of Dundas**
 - Boundary includes the area north of Burnhamthorpe between Neyagawa and Trafalgar (formerly directed to Oodenawi PS) → no current ENG students
 - **AREA 4** - south of Burnhamthorpe between Fourth Line and Neyagawa → JK-7 ENG students will move from Oodenawi PS to River Oaks; grade 8 ENG students with any younger siblings will remain at Oodenawi PS until grade 8 sibling graduates
 - **AREA 6** - north of Dundas between Trafalgar and Eighth Line → no impact on current ENG students, remain at River Oaks PS
- **ENG students south of Dundas**
 - change to boundary → no impact on current ENG students, remain at River Oaks PS

Sunningdale PS

- **FI students north of Dundas**
 - Boundary includes the area north of Dundas/Burnhamthorpe between Sixteen Mile Creek and Trafalgar(formerly directed to Oodenawi PS)
- **FI students south of Dundas**
 - **AREA 5** - south of Dundas to River Glen between Sixteen Mile Creek and Munn's Creek → 2-6 FI students move from Oodenawi PS to Sunningdale PS
 - No impact on FI students currently attending Sunningdale PS

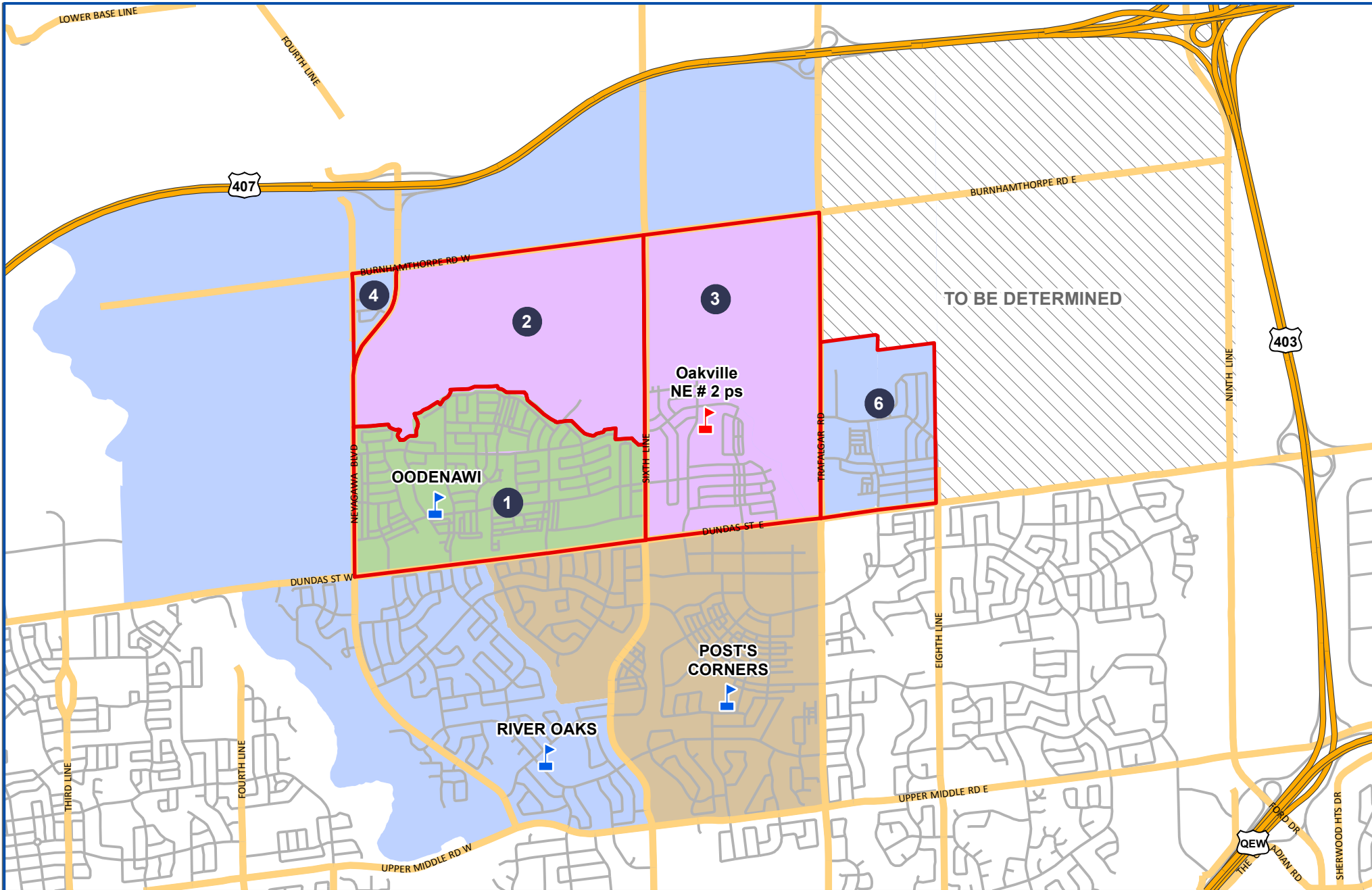

Scenario 15 English Program Boundary

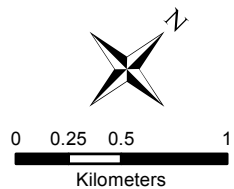

The current street network was provided by the Regional Municipality of Halton and the Region assumes no responsibility or liability for its use or accuracy.

Proposed roads are subject to change.

It is the intention of the HDSB to provide up-to-date and accurate information, and reasonable efforts have been made by the HDSB to verify the information, however a degree of error or change is inherent. This information is distributed "as is" without warranty. HDSB assume no legal liability or responsibility for the accuracy, completeness, or usefulness of any information. If you require additional information please contact the Planning Department at 905-335-3663.

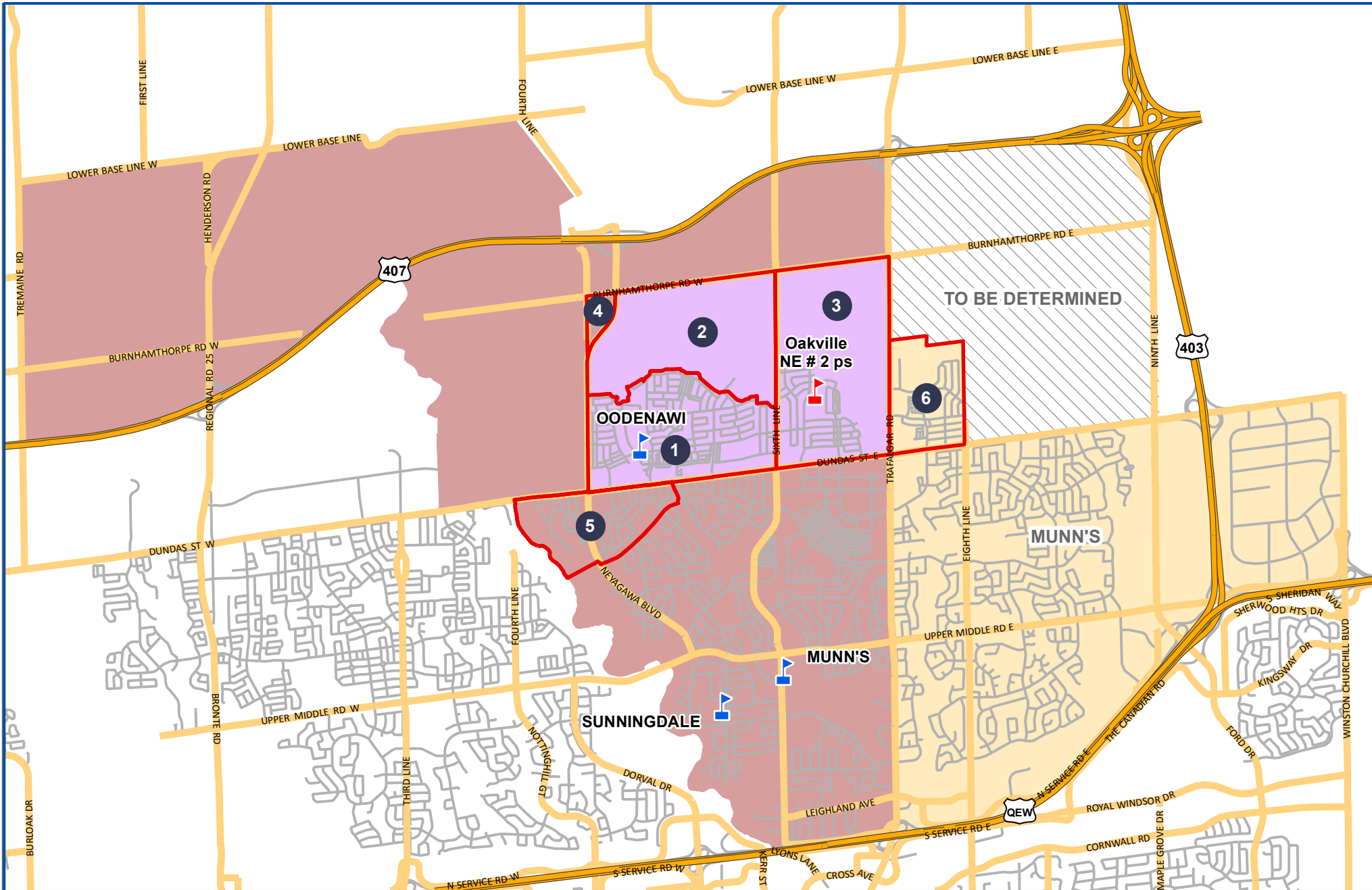

Scenario 15 French Immersion Program Boundary

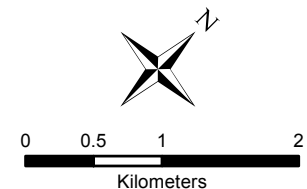

The current street network was provided by the Regional Municipality of Halton and the Region assumes no responsibility or liability for its use or accuracy.

Proposed roads are subject to change.

It is the intention of the HDSB to provide up-to-date and accurate information, and reasonable efforts have been made by the HDSB to verify the information, however a degree of error or change is inherent. This information is distributed "as is" without warranty. HDSB assume no legal liability or responsibility for the accuracy, completeness, or usefulness of any information. If you require additional information please contact the Planning Department at 905-335-3663.